



US009904818B2

(12) **United States Patent**
Nikitin et al.

(10) **Patent No.:** **US 9,904,818 B2**

(45) **Date of Patent:** **Feb. 27, 2018**

(54) **RFID SYSTEM WITH LOCATION
CAPABILITY**

(56) **References Cited**

U.S. PATENT DOCUMENTS

(71) Applicant: **INTERMEC IP CORP.**, Everett, WA
(US)

2005/0237844 A1 * 10/2005 Hyde G06K 19/0723
365/228

(72) Inventors: **Pavel Nikitin**, Seattle, WA (US);
Stephen J. Kelly, Marion, IA (US)

2005/0280504 A1 * 12/2005 Pettus G06K 19/0672
340/10.1

(73) Assignee: **INTERMEC IP CORP.**, Lynnwood,
WA (US)

2006/0267730 A1 * 11/2006 Steinke G06K 7/0004
340/10.1

(*) Notice: Subject to any disclaimer, the term of this
patent is extended or adjusted under 35
U.S.C. 154(b) by 0 days.

2007/0008115 A1 * 1/2007 Morhard G08B 13/2462
340/539.13

2007/0229261 A1 * 10/2007 Zimmerman H04B 5/0062
340/572.1

2008/0161044 A1 * 7/2008 Baker G06Q 30/0601
455/556.1

2009/0015413 A1 * 1/2009 Gelabert A61B 5/0031
340/572.1

2012/0052971 A1 * 3/2012 Bentley A63B 24/0006
473/222

(21) Appl. No.: **15/606,445**

(22) Filed: **May 26, 2017**

(Continued)

(65) **Prior Publication Data**

US 2017/0262667 A1 Sep. 14, 2017

Primary Examiner — Erin File

(74) *Attorney, Agent, or Firm* — Oliff PLC; R. Brian
Drozdz

Related U.S. Application Data

(63) Continuation of application No. 14/956,910, filed on
Dec. 2, 2015, now Pat. No. 9,665,750.

(60) Provisional application No. 62/099,102, filed on Dec.
31, 2014.

(57) **ABSTRACT**

Provided are RFID systems, methods and RFID tags accord-
ing to various aspects. An infrared (IR) beam, from an IR
transmitter, is outputted in a first direction so that an RFID
tag with an IR sensor adds a flag to stored data in the RFID
tag in response to the RFID tag's IR sensor detecting the IR
beam. An RF interrogation signal is outputted by an RFID
reader, and a response is received from the RFID tag to the
RF interrogation signal. It is determined whether the flag is
contained in the RFID tag's response to the RF interrogation
signal, and if so, the RFID tag is determined to be in the first
direction relative to the IR transmitter.

(51) **Int. Cl.**

H04Q 5/22 (2006.01)

G06K 7/10 (2006.01)

G06K 19/07 (2006.01)

G06Q 10/00 (2012.01)

(52) **U.S. Cl.**

CPC **G06K 7/10128** (2013.01); **G06K 19/0716**
(2013.01); **G06Q 10/00** (2013.01)

(58) **Field of Classification Search**

CPC . G06K 7/10128; G06K 19/0716; G06Q 10/00
See application file for complete search history.

19 Claims, 6 Drawing Sheets

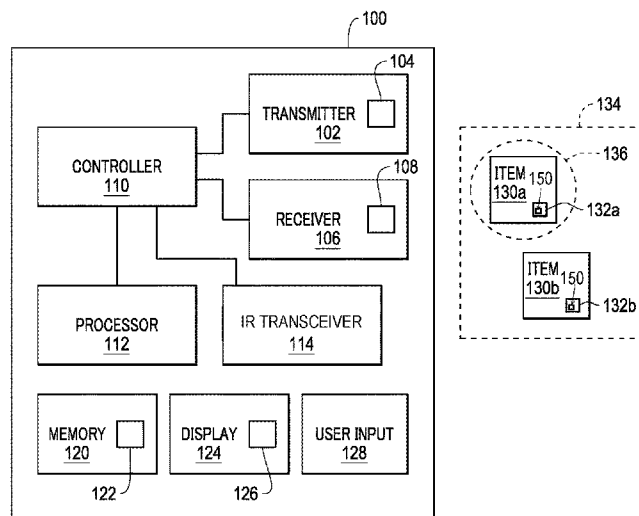

(56)

References Cited

U.S. PATENT DOCUMENTS

2012/0122574 A1 * 5/2012 Fitzpatrick G06T 13/40
463/31
2012/0249303 A1 * 10/2012 Hadley G06K 7/0008
340/10.1
2013/0204422 A1 * 8/2013 Ross B21D 31/04
700/117
2014/0229246 A1 * 8/2014 Ghaffari G06K 19/0723
705/13
2015/0015366 A1 * 1/2015 Hoffman G06Q 10/087
340/5.61
2015/0269818 A1 * 9/2015 Jain G08B 13/248
340/572.1
2015/0348591 A1 * 12/2015 Kaps G11B 27/17
386/201
2016/0004953 A1 * 1/2016 Karani G06K 19/07758
235/492
2016/0012465 A1 * 1/2016 Sharp G06Q 20/18
705/14.17
2016/0188918 A1 * 6/2016 Nikitin G06K 7/10128
340/10.51
2016/0189018 A1 * 6/2016 Duckett G06K 7/10198
340/10.51
2016/0292509 A1 * 10/2016 Kaps G06K 9/00718

* cited by examiner

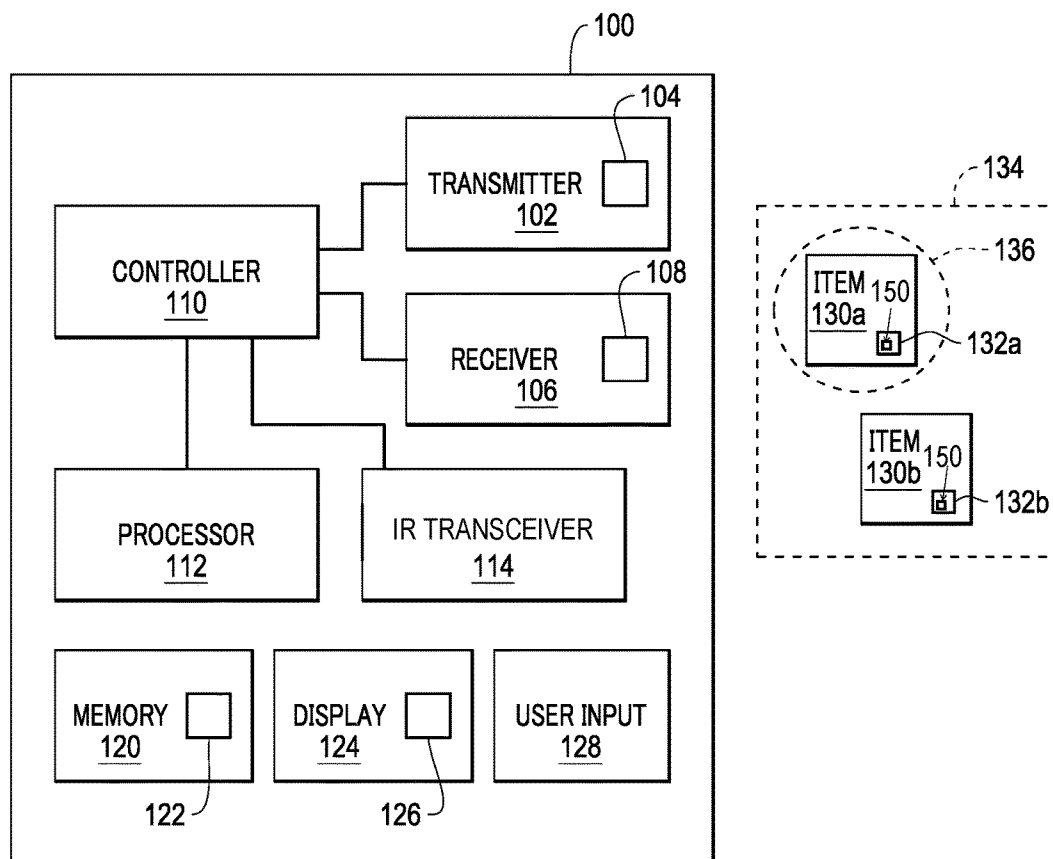

FIG. 1

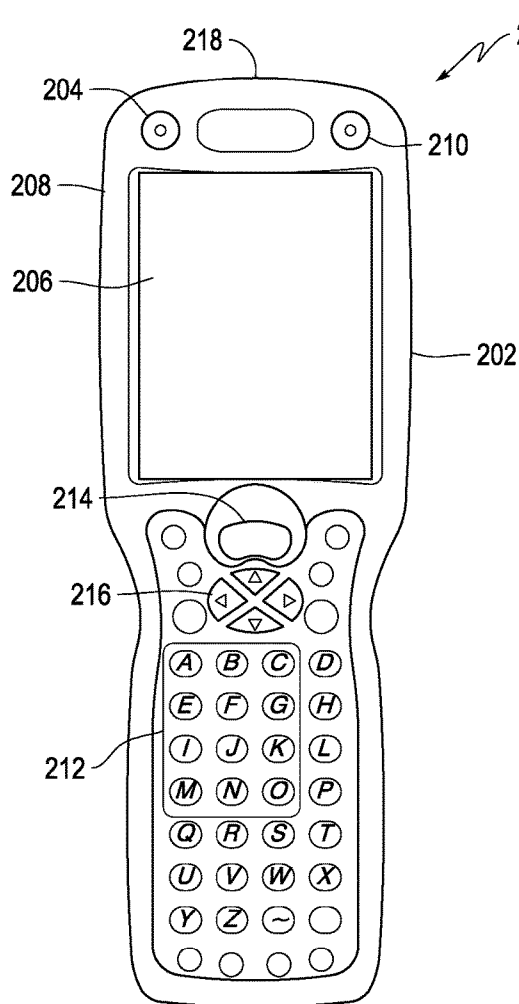

FIG. 2A

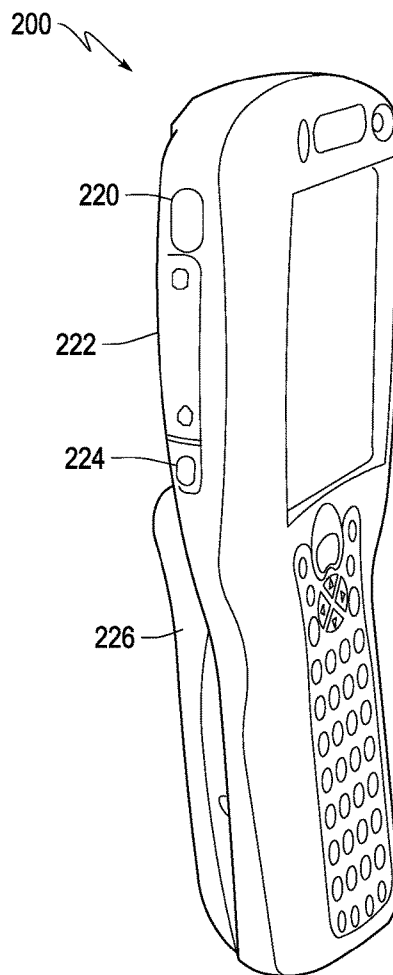

FIG. 2B

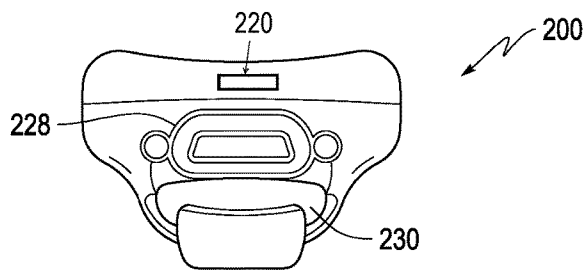

FIG. 2C

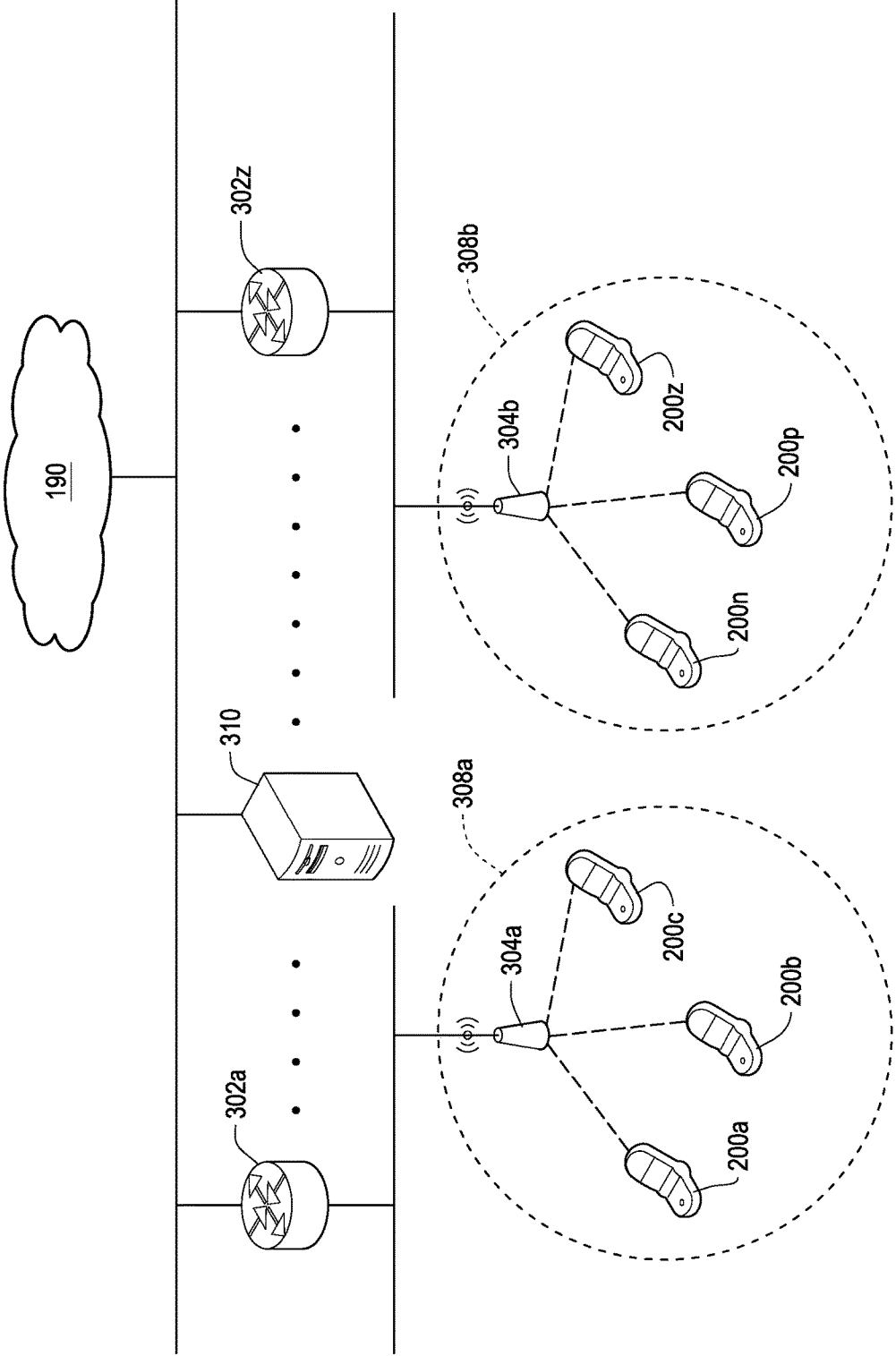

FIG. 3

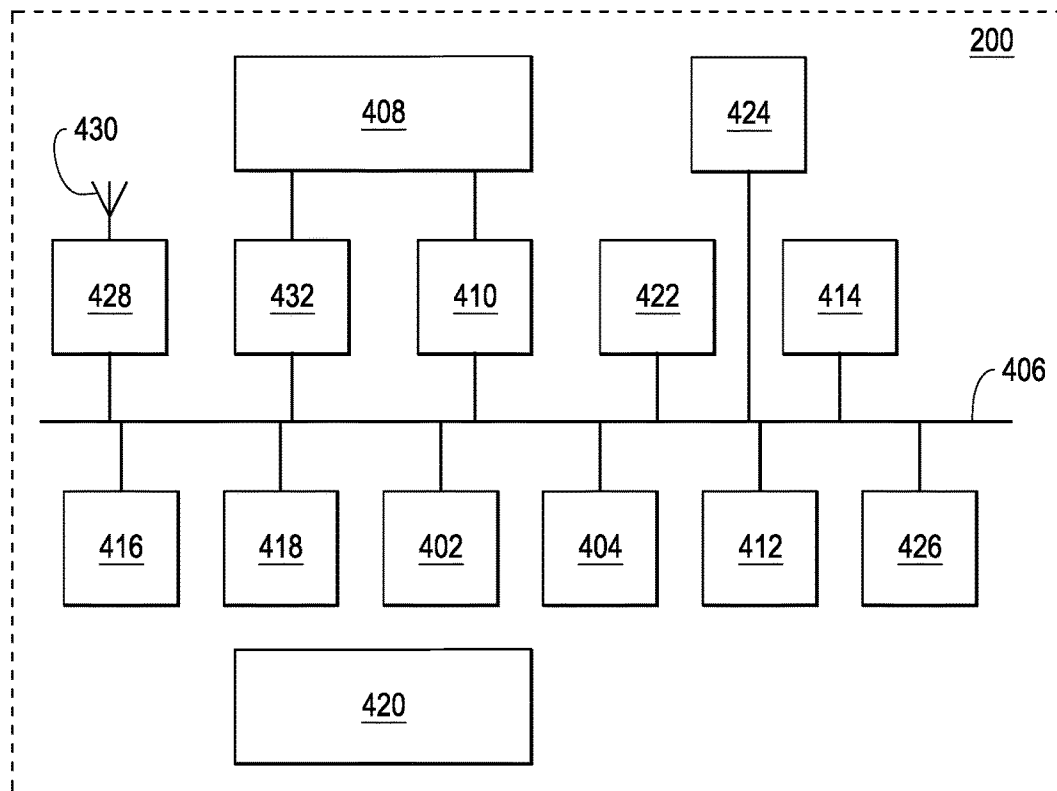

FIG. 4

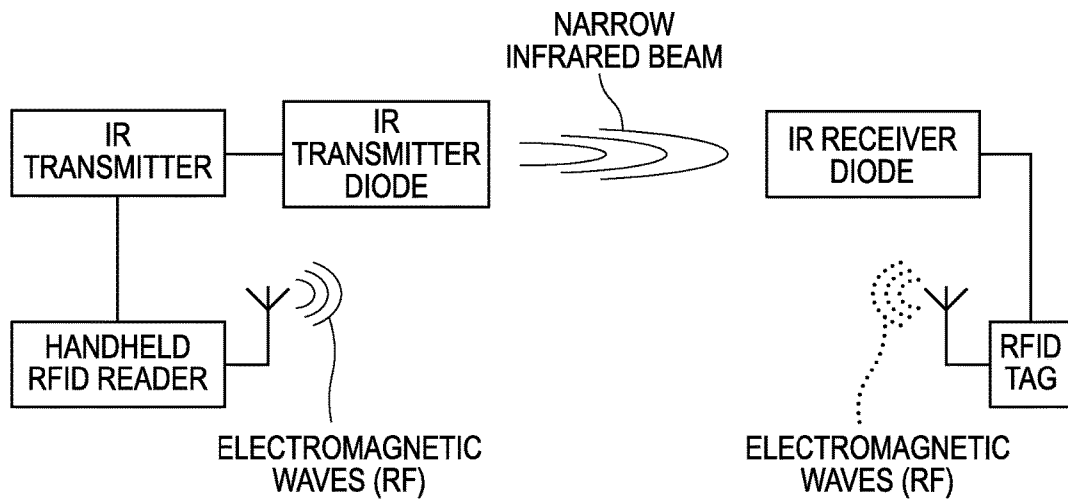

FIG. 5

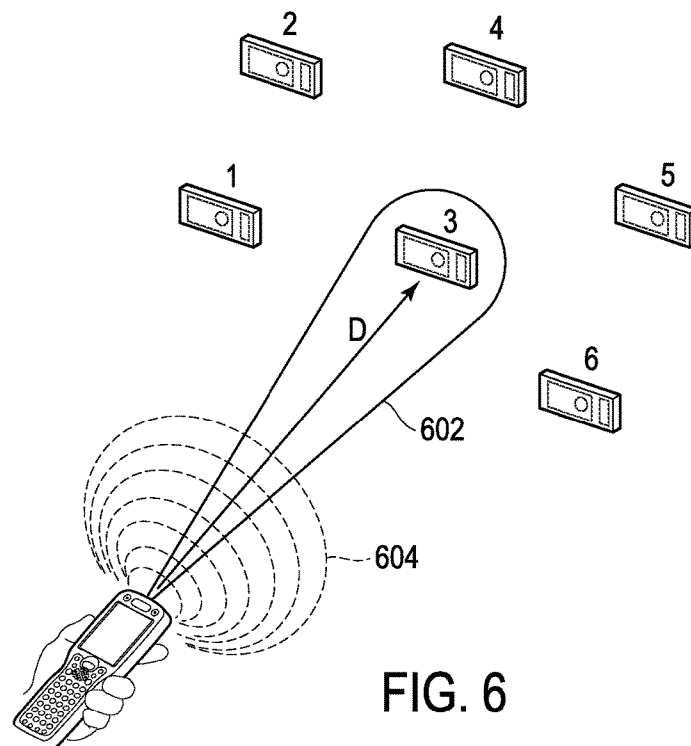

FIG. 6

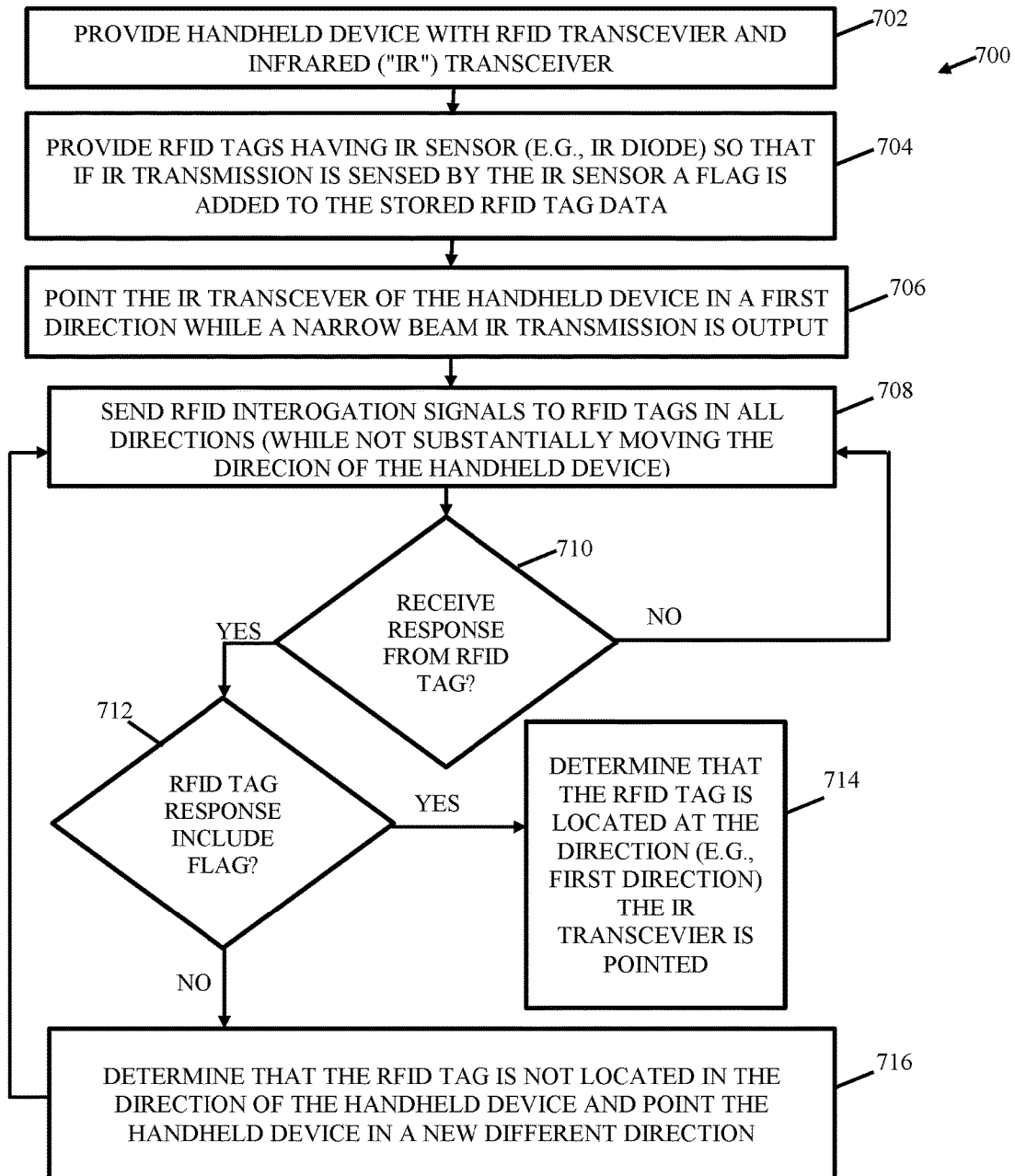

Figure 7

1

RFID SYSTEM WITH LOCATION CAPABILITY

CROSS-REFERENCE TO RELATED APPLICATIONS

This is a Continuation of application Ser. No. 14/956,910 filed Dec. 2, 2015, which claims the benefit of U.S. Provisional Application No. 62/099,102 filed Dec. 31, 2014. The disclosure of the prior applications is hereby incorporated by reference herein in its entirety.

BACKGROUND

Handheld or mobile computers are widely used, such as in different field mobility environments. For example, these computing devices may be used by mobile field service and transportation workers to allow different types of mobile operations, such as in-field computing, radio frequency identifier (RFID) scanning, barcode scanning, and communication with remote external devices, among others.

For RFID scanning, RFID scanners may use one or more RFID methods for different applications, including for smart cards, supporting maintenance tasks, identification badges, tracking objects in manufacturing, retail inventory management, etc. An RFID tag can be attached, e.g., to an inventory object. An RFID apparatus can be configured with an RFID reading device including one or more antennas to read the memory of an RFID tag attached to an inventory object.

The RFID apparatus may be a handheld device with integrated RFID reading capabilities that can read RFID tags from a range of distances, such as during a retail floor inventory operation. However, one may not know whether all physical structures such as retail floor fixtures (and by extension, all items with attached RFID tags) in a given department have been inventoried and the subsequent determination of the location of a particular RFID tagged inventory item can be difficult. For example, it can be quite time consuming for the user of an RFID apparatus to perform retail floor inventory location operations because conventional RFID devices may only be capable of providing a coarse or approximate location of a particular RFID tag coupled with an item, and in some instances cannot provide even coarse location information.

Thus, while one benefit of RFID, compared with traditional barcode scanning, is that the user does not need line of sight to the tag in order to collect data, the absence of the one to one correspondence that the line of sight gives the user creates a problem when the user is searching for a particular tagged item. Moreover, as RFID tags become more ubiquitous, it is becoming more difficult to know what tags are actually being read.

There is no way to know where tags are specifically, and as such, there is a need to be able to tell which RFID tags the handheld reader is pointing at.

SUMMARY

To overcome these and other challenges, aspects of various methods and systems are disclosed herein. For example, exemplary embodiments of the present application describe methods and systems to locate RFID tags. The methods and systems are based on using infrared transmitter with narrow beam mounted on the front of handheld RFID reader. The RFID tag has an infrared ("IR") sensor and detects if it is illuminated by the infrared beam from the RFID reader.

2

In one embodiment, a system may include a transmit antenna to output an RF interrogation signal; at least one receive antenna to receive responses to the RF interrogation signal; an IR transmitter configured to output an IR beam in a first direction, wherein RFID tags having an IR sensor that senses the IR beam add a flag to stored data in the RFID tag; a processor configured to receive a response to RF interrogation signal and to determine if the flag is in the response, wherein if the flag is determined to be in the response, the RFID tag is determined to be in the first direction relative to the IR transmitter.

In another embodiment, a method is provided. In the method, an IR beam, from an IR transmitter, is outputted in a first direction so that an RFID tag with an IR sensor adds a flag to stored data in the RFID tag in response to the RFID tag's IR sensor detecting the IR beam. An RF interrogation signal is outputted by an RFID reader, and a response is received from the RFID tag to the RF interrogation signal. It is determined whether the flag is contained in the RFID tag's response to the RF interrogation signal, and if so, the RFID tag is determined to be in the first direction relative to the IR transmitter.

In yet another embodiment, a radio frequency identification (RFID) tag system is provided that includes memory containing stored data, at least one antenna, and an infrared (IR) sensor to detect an IR beam from an IR transmitter from a first direction. A flag is added to the stored data in the memory in response to the IR sensor detecting the IR beam from the IR transmitter from the first direction. One or more antennas of the RFID system receives an RF interrogation signal from a transmit antenna of an RFID reader and output a response containing the stored data from the RFID tag system to the RF interrogation signal. The RFID tag system is determined to be location in the first direction relative to the IR transmitter in response to determining that the flag is contained in the response to the RF interrogation signal.

BRIEF DESCRIPTION OF THE DRAWINGS

FIG. 1 is a block diagram illustrating a RFID tag location system according to one embodiment.

FIGS. 2A, 2B and 2C schematically illustrate an RFID apparatus according to one embodiment.

FIG. 3 is a block diagram of a network-level layout of a data collection system utilizing one or more RFID apparatus according to one embodiment.

FIG. 4 is a block diagram of a component-level layout of an RFID apparatus according to one embodiment.

FIG. 5 depicts a scanning operation according to one embodiment.

FIG. 6 depicts a scanning area according to one embodiment.

FIG. 7 illustrates a method for determining a location of a RFID tag according to one embodiment.

DETAILED DESCRIPTION

The exemplary embodiments described herein provide detail for illustrative purposes and are subject to many variations in structure and design. It should be appreciated, however, that the embodiments are not limited to a particularly disclosed embodiment shown or described. It is understood that various omissions and substitutions of equivalents are contemplated as circumstances may suggest or render expedient, but these are intended to cover the application or implementation without departing from the spirit or scope of the claims.

Also, it is to be understood that the phraseology and terminology used herein is for the purpose of description and should not be regarded as limiting. The terms “a,” “an,” and “the” herein do not denote a limitation of quantity, but rather denote the presence of at least one of the referenced object. It will be further understood that the terms “comprises” and/or “comprising,” when used in this specification, specify the presence of stated features, integers, steps, operations, elements, and/or components, but do not preclude the presence or addition of one or more other features, integers, steps, operations, elements, components, and/or groups thereof.

Furthermore, as will be appreciated by one skilled in the art, aspects of the present disclosure may be embodied as a system, method, or computer program product. Accordingly, aspects of various embodiments may take the form of an entirely hardware embodiment, an entirely software embodiment (including firmware, resident software, micro-code, etc.) or an embodiment combining software and hardware aspects that may all generally be referred to herein as a “circuit,” “module” or “system.” In addition, aspects of the present disclosure may take the form of a computer program product embodied in one or more computer readable medium(s) having computer readable program code embodied thereon.

Any combination of one or more computer readable medium(s) may be utilized. The computer readable medium may be a computer readable signal medium or a computer readable storage medium. A computer readable storage medium may be, for example, but not limited to, an electronic, magnetic, optical, electromagnetic, infrared, or semiconductor system, apparatus, or device, or any suitable combination of the foregoing. More specific examples (a non-exhaustive list) of the computer readable storage medium include the following: an electrical connection having one or more wires, a portable computer diskette, a hard disk, a random access memory (RAM), a read-only memory (ROM), an erasable programmable read-only memory (EPROM or Flash memory), an optical fiber, a portable compact disc read-only memory (CD-ROM) or similar DVD-ROM and BD-ROM, an optical storage device, a magnetic storage device, or any suitable combination of the foregoing. In the context of this document, a computer readable storage medium may be any tangible medium that can contain, or store a program for use by or in connection with an instruction execution system, apparatus, or device.

A computer readable signal medium may include a propagated data signal with computer readable program code embodied therein, for example, in baseband or as part of a carrier wave. Such a propagated signal may take any of a variety of forms, including, but not limited to, electromagnetic, optical, or any suitable combination thereof. A computer readable signal medium may be any computer readable medium that is not a computer readable storage medium and that can communicate, propagate, or transport a program for use by or in connection with an instruction execution system, apparatus, or device.

Program code embodied on a computer readable medium may be transmitted using any appropriate medium, including but not limited to wireless, wireline, optical fiber cable, RF, etc., or any suitable combination of the foregoing. Computer program code for carrying out operations for one or more embodiments may be written in any combination of one or more programming languages, including an object oriented programming language such as Java, Smalltalk, C++ or the like and conventional procedural programming

languages, such as the “C” programming language or similar programming languages. The program code may execute entirely on the user’s computer, partly on the user’s computer, as a stand-alone software package, partly on the user’s computer and partly on a remote computer or entirely on the remote computer or server. In the latter scenario, the remote computer may be connected to the user’s computer through any type of network, including a local area network (LAN) or a wide area network (WAN), or the connection may be made to an external computer (for example, through the Internet using an Internet Service Provider).

At least some of the present disclosure is described below with reference to flowchart illustrations and/or block diagrams of methods, apparatus (systems) and computer program products according to embodiments described herein. It will be understood that each block of the flowchart illustrations and/or block diagrams, and combinations of blocks in the flowchart illustrations and/or block diagrams, can be implemented by computer program instructions. These computer program instructions may be provided to a processor of a general purpose computer, special purpose computer, or other programmable data processing apparatus to produce a machine, such that the instructions, which execute via the processor of the computer or other programmable data processing apparatus, create means for implementing the functions/acts specified in the flowchart and/or block diagram block or blocks.

These computer program instructions may also be stored in a computer readable medium that can direct a computer, other programmable data processing apparatus, or other devices to function in a particular manner, such that the instructions stored in the computer readable medium produce an article of manufacture including instructions which implement the function/act specified in the flowchart and/or block diagram block or blocks.

The computer program instructions may also be loaded onto a computer, other programmable data processing apparatus, or other devices to cause a series of operational steps to be performed on the computer, other programmable apparatus or other devices to produce a computer implemented process such that the instructions which execute on the computer or other programmable apparatus provide processes for implementing the functions/acts specified in the flowchart and/or block diagram block or blocks.

Handheld or portable computing devices can be used in many different applications. Accordingly, while various embodiments may be described in connection with identifying items or inventory in a particular environment, the various embodiments are not so limited. For example, various embodiments may be used to identify or locate different types of RFID tags or items to which RFID tags are coupled.

When RFID scanning is performed, difficulties may arise when searching for a particular tagged item because RFID does not require line of sight reading. Accordingly, it may be difficult and time consuming to locate a particular item coupled with an inventoried RFID tag, resulting in frustration to the user.

Some embodiments of the present application describe systems and methods to facilitate locating a particular RFID tag, such as locating an RFID tagged item with a handheld device. In one embodiment, methods and systems provided herein are based on using infrared transmitter with a narrow beam mounted on the front of handheld RFID reader. The RFID tag may have an IR sensor and knows if it is illuminated by the infrared beam from the reader.

5

In some embodiments, a handheld UHF RFID reader system may include a low cost IR transceiver to the reader, and an IR sensor included with the RFID tag. If the RFID tag senses the IR from the reader, it flags its user data. As a result, the reader will know, out of many tags that it is reading, which ones are directly in front (if IR transceiver on the reader faces forward). The power of the IR transceiver can be set low so that the signal that reflect off the walls and floors do not trigger the IR sensor on the tag—only the direct beam matters, according to an embodiment.

It should be understood that while various embodiments may be described in connection with a particular RFID device or scanning for a particular type of tag, the various embodiments are not limited to such devices or scanning and may be used with different devices for performing scanning for different types of tags. Additionally, various embodiments may be operate in different settings or may be used for different applications. For example, one or more embodiments may be used for tag inventory to store images of tag locations when a determination is made that the RFID scanner (such as RFID handheld) has crossed or passed by the tag (e.g., RFID tag passed in front of the scanner). In this mode of operation, a priori knowledge of the tag identification is not needed and images of the tags that are read can be stored with the location for later use.

It should be noted that the RFID tag location system and various components are referred to herein for ease of illustration. However, it should be understood that the system and various components may be configured as any type of RFID scanning system for locating RFID tags in different locations and orientations.

One embodiment of a RFID tag location system **100** is shown in FIG. 1. The system **100** may be embodied as or form part of a handheld RFID scanner. For example, the system **100** may be embodied or form part of a mobile computing device, such as an Intermec mobile computer available from Honeywell Scanning and Mobility.

The RFID tag location system **100** can comprise a transmitter **102** having one or more transmit antennas **104** and a receiver **106** having one or more receive antennas **108**. It should be noted that although one transmit antenna **104** and one receive antenna **108** are illustrated, the system **100** can comprise additional transmit or receive antennas **104**, **108**.

The transmitter **102** and receiver **106** are activated to scan a region of interest **134** to acquire RFID tag location information. The transmitting and receiving may be performed using RFID scanning techniques described herein.

The system **100** can also comprise a controller **110** coupled to the transmitter **102** and receiver **106**. It should be noted that any type of communicative or operative coupling may be used, such as any type of wireless or wired communication. The controller **110** is configured to control the operation of the transmitter **102** and receiver **106**, such as to control the transmissions by the transmit antenna **104** and the reception by the receive antennas **108**. In one embodiment, the controller **110** is a transmit and receive controller configured to control the radio-frequency (RF) pulses sent to the transmit antenna **102** and the communication of signals received by the receive antennas **108**. However, as described in more detail herein, the controller is also configured to control other components of the system **100**. For example, the controller may be configured to control an IR transmitter **114** which has a narrow beamwidth and is directional.

The system **100** can further comprise a processor **112** coupled to the controller **110**. As described in more detail herein, the processor **112** can control the operation of the controller **110** to transmit and receive as desired or needed.

6

The processor **112** is also configured in various embodiments to process received signal information, such as responses to RFID inquiries used to determine the location of one or more RFID tags as described herein.

For example, in one or more embodiments, the system may determine the position of an RFID tag (which may be coupled to an object or item) that has been contacted with an IR transmission from the IR transceiver **114**. The position of the RFID tag is determined because the RFID tag includes an IR sensor **150** so that when the IR sensor **150** senses the IR transmission from the IR transceiver **114**, the RFID tag **132a** then flags (e.g., appends one or more bytes) pre-stored data. In this regard, when the RFID tag data is read by the receiver **106** (in response to the RFID interrogation signals sent by the transmitter **102**), the flag is recognized as part of or associated with the read data from the RFID tag **132a**. As such, because the flag is detected and because the user knows where the IR transceiver **114** was pointed, the user then knows that the direction of the RFID tag was in the same direction as the IR transceiver was pointed.

The processor **114** is configured to receive the RFID tag response and/or read information from the response to the RFID interrogation signals.

Referring again to the system **100**, a memory **120**, which may be any type of electronic storage device, can be coupled to the processor **112** (or form part of the processor **112**). The processor **112** may access the memory **112** to obtain stored image information **122** from the received response, including the flag from the RFID tag **132a**, that aids or facilitates locating the RFID tags **132**, such as by presenting the user with an indication of the location or direction information to help more easily identify the physical location of the RFID tag **132a** or tags **132a**, **132b** that has sensed the IR transceiver.

The system **100** can also comprise a display **124** and user input device **128** coupled to the processor **112** to allow user interaction with the system **100**. For example, the display **124** can allow visual guidance to locate one or more of the items **132** and/or by displaying flag-identifying data **126** of the RFID tags **132** associated with the items **130**.

While FIG. 1 illustrates a particular connection arrangement of the various components, a skilled artisan would appreciate the fact that other connection arrangements may be made that are within the scope of this disclosure. Additionally, the various components may be housed within the same or different physical units and the separation of components within FIG. 1 is merely for illustration.

The system **100** can also comprise one or more communication subsystems to allow communication with external devices, such as networks, printers, etc. Thus, additional components may form part of or communicate with the system **100**.

In some embodiments, the system **100** may be embodied as part of a RFID apparatus **200** is shown in FIGS. 2A (front panel view), 2B (oblique panel view) and 2C (bottom panel view). The RFID apparatus **200** can comprise a housing **202** within which other components of RFID reader **200** can be disposed. An LCD screen display with touch screen sensor **206** can be disposed on a front panel **208**. Also disposed on the front panel **208** can be an operation LED **204**, a scan LED **210**, and keyboard **212** including a scan key **214** and navigation keys **216**. An imaging window **218** can be disposed on the top panel of the housing **202**. Disposed on the side panel (best viewed in FIG. 2B) can be an infrared transmission port **220**, an access door to a secure digital (SD) memory interface **222**, an audio jack **224**, and a hand

strap **226**. Disposed on the bottom panel (best viewed in FIG. 1C) can be a multi-pin mechanical connector **228** and a hand strap clip **230**.

The infrared transmission port **220** may be placed on the top panel of the housing **202** of the RFID reader instead of on the side (as shown in FIG. 2B) to allow the IR transmission from the IR transceiver **114**. This is shown in FIG. 2C which shows the alternate location of the infrared transmission port **220**. Additionally, in various embodiments, the infrared transmission port **220** allows the IR transceiver **114** (shown in FIG. 1) within the housing **202** to be behind the infrared transmission port **220** for protection to have a field of view in front of the RFID apparatus **200**.

Also disposed on the bottom panel (or alternatively on the top panel) can be an RFID antenna housing and an RFID read device (which may include the transmitter **102** and receiver **106** shown in FIG. 1) within the housing **202**.

While FIGS. 1A-1C illustrate some embodiments of a handheld system, a skilled artisan would appreciate that other types and form factors of terminal housings are within the scope of this disclosure.

In some embodiments, the system **100** and/or RFID apparatus **200** can be incorporated in a data collection system. The data collection system, schematically shown in FIG. 3, can include a plurality of routers **302a-302z**, a plurality of access points **304a-304z**, and a plurality of RFID apparatus **200a-200z** in communication with a plurality of interconnected networks **308a-308z**. In one embodiment, the plurality of networks **308a-308z** can include at least one wireless communication network. In one or more embodiments, one or more of the RFID apparatus **200** can comprise a communication interface which can be used by the RFID apparatus **200** to connect to the one or more of the networks **308a-308z**. In one embodiment, the communication interface can be provided by a wireless communication interface.

One or more of the RFID apparatus **200** can establish communication with a host computer **310**. In one embodiment, network frames can be exchanged by the RFID apparatus **200** and the host computer **310** via one or more routers **302**, base stations, and other infrastructure elements. In another embodiment, the host computer **310** can communicate with the RFID apparatus **200** via a network **308**, such as a local area network (LAN). In yet another embodiment, the host computer **310** can communicate with the RFID apparatus **200** via a network **308**, such as a wide area network (WAN). A skilled artisan should appreciate that other methods of providing interconnectivity between the RFID apparatus **200** and the host computer **310** relying upon LANs, WANs, virtual private networks (VPNs), and/or other types of network are within the scope of this disclosure.

In one embodiment, the communications between the RFID apparatus **200** and the host computer **310** can comprise a series of HTTP requests and responses transmitted over one or more TCP connections. In one embodiment, the communications between the RFID apparatus **200** and the host computer **310** can comprise VoIP traffic transmitted over one or more TCP and/or UDP ports. A skilled artisan should appreciate that using other transport and application level protocols is within the scope of this disclosure.

A component-level diagram of one embodiment of an RFID apparatus **200** will now be described with reference to FIG. 4. The RFID apparatus **200** can comprise at least one microprocessor **402** and a memory **404** (which may be embodied as the memory **120** shown in FIG. 1), both coupled to a system bus **406**. The microprocessor **402** can be provided by a general purpose microprocessor or by a specialized microprocessor (e.g., an ASIC). In one embodi-

ment, the RFID apparatus **200** can comprise a single microprocessor which may be referred to as a central processor (CPU). In another embodiment, the RFID apparatus **200** can comprise two or more microprocessors, for example, a CPU providing some or most of the RFID apparatus functionality and a specialized microprocessor performing some specific functionality (e.g., tag location determination as described herein). A skilled artisan should appreciate that other schemes of processing tasks distributed among two or more microprocessors are within the scope of this disclosure. The memory **404** can comprise one or more types of memory, including but not limited to random-access-memory (RAM), non-volatile RAM (NVRAM), etc.

The RFID apparatus **200** can further comprise a communication interface **408** communicatively coupled to the system bus **406**. In one embodiment, the communication interface **408** may be by a wireless communication interface. The wireless communication interface can be configured to support, for example, but not limited to, the following protocols: at least one protocol of the IEEE 802.11/802.15/802.16 protocol family, at least one protocol of the HSPA/GSM/GPRS/EDGE protocol family, TDMA protocol, UMTS protocol, LTE protocol, and/or at least one protocol of the CDMA/IxEV-DO protocol family.

A module **410** is an additional modular component that can be replaced with upgraded or expanded modules and is coupled between the system bus **308** and the communication interface **408**. This module **410** is compatible with, for example, auxiliary hard drives (including flash memory), RAM, communication interfaces, etc.

The RFID apparatus **200** can further comprise a camera system **412** (which may be embodied as the imager **114** in FIG. 1) and an image interpretation and processing module **414**. In one embodiment, the image interpretation and processing module **414** receives image data from the camera system **412** and processes the information for use in determining the location of one or more RFID tags and presenting an image corresponding to that determined location. In another embodiment, the processing module **414**, which is coupled to the system bus **406**, exchanges data and control information with the microprocessor **402** or the memory **404**.

The RFID apparatus **200** can further comprise a keyboard interface **416** and a display adapter **418**, both also coupled to the system bus **406**. The RFID apparatus **200** can further comprise a battery **420**. In one embodiment, the battery **420** may be a replaceable or rechargeable battery pack.

The RFID apparatus **200** can further comprise a GPS receiver **422** to facilitate providing location information relating to the RFID apparatus **200**. The RFID apparatus **200** can also comprise at least one connector **424** configured to receive, for example, a subscriber identity module (SIM) card. The RFID apparatus **200** can further comprise one or more IR transceiver device **426**, provided by, for example, but not limited to, the IR transceiver **114**. The RFID apparatus **200** still further can comprise one or more RFID reader **428** provided by, for example, but not limited to, an RFID reading device, a bar code reading device, or a card reading device. In one embodiment, the RFID apparatus **200** can be configured to receive RFID scanning information, such as responses received from activated RFID tags.

It should be appreciated that devices that read bar codes, read RFID tags, or read cards bearing encoded information may read more than one of these categories while remaining within the scope of this disclosure. For example, a device that reads bar codes may include a card reader, and/or RFID reader; a device that reads RFID tags may also be able to

read bar codes and/or cards; and a device that reads cards may be able to also read bar codes and/or RFID. For further clarity, the primary function of a device may involve any of these functions in order to be considered such a device; for example, a cellular telephone, smartphone, or PDA that is capable of reading bar codes or RFID tags is a device that reads bar codes or RFID tags for purposes of this disclosure.

The RFID reader **428** may be configured to read RFID tags and acquire different types of information, for example, backscattered phase information as described herein and communicate such information to the microprocessor **402** or memory **404**. In another embodiment, the RFID reader **428** can be configured to adjust the RFID transmit power level. Signals transmitted from or received by the RFID apparatus **200** may be provided via an antenna **430**.

In some embodiments, the RFID apparatus **200** includes an inertial measurement unit (IMU) **432** (containing one or more of a 3-axis accelerometer, a 3-axis magnetometer and a 3-axis gyroscope sensor which may provide orientation information) utilized to record the position of the RFID apparatus **200** in three dimensional space. The IMU **432** also assists the RFID apparatus **200** in determining the orientation thereof, during the process of scanning for RFID tags as the RFID apparatus **200** moves through space. The orientation of the RFID apparatus **200** includes the position of the RFID apparatus **200** itself relative to a physical structure.

The RFID apparatus **200** can be at a given position, for example (x_1, y_1, z_1) but the orientation of the RFID apparatus at this position may vary. The RFID apparatus **200** may be held upright at a position to define one orientation, but the RFID apparatus **200** may also be moved to an angle relative to any direction in three dimensional space (while the position of the RFID apparatus **200** is unchanged). This movement represents a change in orientation. In one embodiment, during the scanning process, both the position and the orientation of the RFID apparatus **200** are calculated by the camera system **412** and/or the IMU **432** and the resultant data is stored and may be used to facilitate locating an item **130** (shown in FIG. 1) or positioning the RFID apparatus **200** as described in more detail herein.

As described herein, various embodiments allow for the determination and display of location information to facilitate locating an RFID tag **132** (shown in FIG. 1). For example, a user may enter a desired item **130** (shown in FIG. 1) to be located and a scanning process is thereafter automatically initiated or initiated by the front panel scan key **214** (shown in FIG. 2). During scanning, image information is acquired by the camera system **412** and may be displayed in real-time or subsequent to scanning to facilitate locating an item **130** (shown in FIG. 1) based on the identification (e.g., ID number) of an RFID tag **132** (shown in FIG. 1) that is read by the EIR device **428**, which may be facilitated by using information relating to the position or orientation of the RFID apparatus **200** (e.g., guide a user to position the RFID apparatus **200** for proper scanning).

One or more embodiments include a method **700** as illustrated in FIG. 7. With reference also to FIGS. 1-6, the method **700** may be implemented or performed using one or more systems described herein, such as the system **100** and/or RFID apparatus **200**. It should be noted that the steps of the method **700** may be performed in a different order and some steps may be performed concurrently. Additionally, some steps may be repeated.

The method **700** includes providing a handheld device with an RFID transceiver and IR transceiver (similar to those discussed above), in **702**. Referring to FIG. 5, as shown, a handheld RFID reader has an antenna and an IR

transmitter. The IR transmitter has an IR transmitter diode that outputs a narrow infrared beam only in one direction. The antenna of the RFID reader transmits electromagnetic waves (RF waves).

On the other side, the RFID tag is provided that has the IR sensor, such as an IR diode, so that if the IR transmission of the IR transceiver is sensed by the IR sensor, a flag is added to the stored RFID tag data and will be transmitted during a response, as provided by **704**.

The RFID tag also includes an antenna for receiving the electromagnetic waves from the RFID reader. The RFID tag also includes an IR sensor (such as an IR receiver diode), which is configured to receive the narrow IR beam outputted from the IR transmitter diode only if the IR beam is directionally pointed to the IR sensor (otherwise the IR sensor does not sense the IR beam even though there may be reflections off of other objects). Thus, the IR beam has to be directly hitting the IR sensor for the sensor to detect the IR beam. This is illustrated in FIG. 6 where only the IR sensor of RFID tag **3** senses the IR beam **602** pointed in direction "D" while at the same time the RFID antenna is outputting a radiation pattern **604**.

In **706**, the IR transceiver (and hence the handheld device) is pointed in a first direction (e.g., Direction "D" in FIG. 6) while a narrow beam of IR transmission is output, as shown in FIG. 6 and while an RFID interrogation signal is output by the RFID reader, as provided by **708**.

In **710**, if no tags respond, the method may revert back to **708**; otherwise, if a response is received, the method continues to **712** where it is determined whether the RFID response includes the flag that indicates the IR sensor of the RFID tag sensed the IR transmitter. If so, the method proceeds to **714** where the system determines the direction of the RFID tag is the same as where the transceiver was pointed. Otherwise, the system determines that the RFID tag did not sense the IR transmitter and is located in a different direction, and the method may continue back to block **708** after the IR transmitter is adjusted to a different direction to determine if the RFID tag is in the different direction.

It should be noted that the system **100** can comprise one or more microprocessors (which may be embodied as the processor **112**) and a memory, such as the memory **120**, coupled via a system bus. The microprocessor can be provided by a general purpose microprocessor or by a specialized microprocessor (e.g., an ASIC). In one embodiment, the system can comprise a single microprocessor which can be referred to as a central processor (CPU). In another embodiment, the system **100** can comprise two or more microprocessors, for example, a CPU providing some or most of the scanning functionality and a specialized microprocessor performing some specific functionality. A skilled artisan would appreciate the fact that other schemes of processing tasks distribution among two or more microprocessors are within the scope of this disclosure. The memory can comprise one or more types of memory, including but not limited to: random-access-memory (RAM), non-volatile RAM (NVRAM), etc.

It should be noted that, for example, the various embodiments can provide communication using different standards and protocols. For example, the wireless communication can be configured to support, for example, but not limited to, the following protocols: at least one protocol of the IEEE 802.11/802.15/802.16 protocol family, at least one protocol of the HSPA/GSM/GPRS/EDGE protocol family, TDMA protocol, UMTS protocol, LTE protocol, and/or at least one protocol of the CDMA/IxEV-DO protocol family.

11

The flowcharts and block diagrams in the Figures illustrate the architecture, functionality, and operation of possible implementations of systems, methods and computer program products according to various embodiments of the present disclosure. In this regard, each block in the flowchart or block diagrams may represent a module, segment, or portion of code, which comprises one or more executable instructions for implementing the specified logical function(s). It should also be noted that, in some alternative implementations, the functions noted in the block may occur out of the order noted in the figures. For example, two blocks shown in succession may, in fact, be executed substantially concurrently, or the blocks may sometimes be executed in the reverse order, depending upon the functionality involved. It will also be noted that each block of the block diagrams and/or flowchart illustration, and combinations of blocks in the block diagrams and/or flowchart illustration, can be implemented by special purpose hardware-based systems which perform the specified functions or acts, or combinations of special purpose hardware and computer instructions.

The corresponding structures, materials, acts, and equivalents of any means or step plus function elements in the claims below are intended to include any structure, material, or act for performing the function in combination with other claimed elements as specifically claimed. The description of the present disclosure has been presented for purposes of illustration and description, but is not intended to be exhaustive or limited to embodiments in the form disclosed. Many modifications and variations will be apparent to those of ordinary skill in the art without departing from the scope and spirit of embodiments of the disclosure. The embodiments were chosen and described in order to best explain the principles of embodiments and practical application, and to enable others of ordinary skill in the art to understand embodiments with various modifications as are suited to the particular use contemplated.

The foregoing descriptions of specific embodiments have been presented for purposes of illustration and description. They are not intended to be exhaustive or to limit the embodiments to the precise forms disclosed, and obviously many modifications and variations are possible in light of the above teaching. The embodiments were chosen and described in order to best explain principles and practical applications thereof, and to thereby enable others skilled in the art to best utilize the various embodiments with various modifications as are suited to the particular use contemplated. It is understood that various omissions and substitutions of equivalents are contemplated as circumstances may suggest or render expedient, but these are intended to cover the application or implementation without departing from the spirit or scope of the claims. The following claims are in no way intended to limit the scope of embodiments to the specific embodiments described herein.

What is claimed is:

1. A system comprising:

a processor;

an imaging unit coupled to the processor, the imaging unit comprising:

one of an imager and an IR transmitter to locate a radio frequency identification (RFID) tag, wherein the imager is configured to capture an image of the RFID tag and the IR transmitter is configured to output an IR beam in a first direction, the IR beam being operative to add a flag to stored RFID data in the RFID tag, wherein the system comprises a RFID reader device and the IR transmitter is located at a front portion of the

12

RFID reader, and wherein the IR transmitter is configured to output narrow IR beams;

a transmit antenna, coupled to the processor, to output an RF interrogation signal;

a receive antenna, coupled to the processor, to receive a response containing the stored data from an RFID tag to the RF interrogation signal;

a memory, coupled to the processor, to store data corresponding to the RFID tag received in the response to the RF interrogation signal; and

a display, coupled to the processor, the display configured to display navigational aids to locate the RFID tag based on one of the flagged data and the captured image associated with the RFID tag.

2. The system as claimed in claim 1, wherein the IR transmitter operates in a low power mode to avoid any signal, which is caused due to reflections from objects, to trigger an IR sensor of the RFID tag.

3. The system as claimed in claim 1, wherein the processor detects a RFID tag on an item, in an inventory comprising a plurality of items with RFID tags located on the items, based on the first direction of the IR beam outputted by the IR transmitter with respect to the RFID tag located on the item.

4. The system as claimed in claim 1, comprising a Global positioning system (GPS) receiver to provide a location information of the system.

5. The system as claimed in claim 1, comprising a connector to receive a subscriber identity module (SIM) card.

6. The system as claimed in claim 1, comprising an Inertial measurement unit (IMU) including at least one of an accelerometer, gyroscope sensor, and magnetometer to provide orientation information and to record position of the system while scanning RFID tags.

7. The system as claimed in claim 1, comprising an input unit including a user input and a display to input information related to an item for scanning and to automatically initiate scanning based on the inputted information.

8. A method comprising:

outputting an infrared (IR) beam, from an IR transmitter, in a first direction so that an IR sensor of an RFID tag receiving the IR beam adds a flag to stored data in the RFID tag in response to the IR sensor detecting the IR beam;

outputting an RF interrogation signal by an RFID reader; receiving a response from the RFID tag to the RF interrogation signal;

determining whether the flag is contained in the RFID tag's response to the RF interrogation signal;

determining the RFID tag to be in the first direction relative to the IR transmitter in response to determining that the flag is contained in the RFID tag's response to the RF interrogation signal; and

displaying navigational aids to locate the RFID tag based on the flag in the RFID tag's response.

9. The method as claimed in claim 8 further comprising, operating the IR transmitter in a low power transmit mode to avoid any signal caused due to reflections from objects except the IR beam to trigger an IR sensor of the RFID tag.

10. The method as claimed in claim 8, wherein the method for scanning the RFID tag comprises, receiving an input for scanning an item containing the RFID tag and automatically initiating the scanning of the item based on the receiving of the input.

11. The method as claimed in claim 8, further comprising determining that the RFID tag is located in a direction other

13

than in the first direction relative to the IR transmitter in response to determining that the flag is not contained in the RFID tag's response to the RF interrogation signal.

12. The method as claimed in claim 8, wherein the outputting the RF interrogation signal by the RFID reader occurs after the outputting of the IR beam. 5

13. The method as claimed in claim 8, wherein the determining whether the flag is contained in the RFID tag's response comprises: comparing the RFID tag's stored data with a predetermined flag that is stored on the RFID reader. 10

14. A system comprising:

a RFID tag comprising:

a memory containing stored data;

an infrared (IR) sensor to detect an IR beam in a first direction, wherein a flag is added to the stored data in the memory in response to the IR sensor detecting the IR beam; and 15

at least one antenna to receive the RF interrogation signal and to output a response containing the stored data in response to the receiving of the RF interrogation signal; and, 20

a RFID reader comprising:

a processor;

an imaging unit coupled to the processor, the imaging unit comprising:

one of an imager and an IR transmitter to locate a radio frequency identification (RFID) tag, wherein the imager is configured to capture an image of the RFID tag and the IR transmitter is configured to output the IR beam in the first direction, the IR beam operative to add the flag to stored RFID data in the RFID tag;

a transmit antenna, coupled to the processor, to output the RF interrogation signal;

14

a receive antenna, coupled to the processor, to receive the response containing the stored data from the RFID tag to the RF interrogation signal;

a reader memory, coupled to the processor, to store data corresponding to the RFID tag received in the response to the RF interrogation signal; and

a display, coupled to the processor, the display configured to display navigational aids to locate the RFID tag based on one of the flagged data and the captured image associated with the RFID tag.

15. The system as claimed in claim 14, wherein the IR transmitter is located at a front portion of the RFID reader and wherein the IR transmitter is configured to output narrow IR beams.

16. The system as claimed in claim 14, wherein the IR transmitter operates in a low power mode to avoid any signal caused due to reflections from objects except the IR beam to trigger the IR sensor of the RFID tag.

17. The system as claimed in claim 14, wherein the processor is configured to determine a passing of the RFID reader with respect to the RFID tag, based on the first direction of the IR beam outputted by the IR transmitter with respect to the RFID tag.

18. The system as claimed in claim 14, comprising an Inertial measurement unit (IMU) including at least one of an accelerometer, gyroscope sensor, and magnetometer to provide orientation information and to record position of the system while scanning RFID tags.

19. The system as claimed in claim 14, comprising an input unit including a user input and the display, to input information related to an item for scanning and to automatically initiate scanning based on the inputted information. 30

* * * * *